

sons and four daughters living, born to the marriage of Henry and Anna  
 ce) Neff, both natives of Virginia, and descendants of old Virginia stock. *Henry & Anna*  
Neff was born in Franklin county, that State, and was a son of Isaac Neff,  
 who was also a native of the Old Dominion. Henry Neff's wife, Annie France,  
 was a daughter of Christian France, and like himself, was of German origin. After  
 marriage they moved from Virginia to Ohio; thence to Elkhart county, Ind., in 1834,  
 settling on a farm near Bristol. About the year 1841 the family moved to Jackson  
 township, this county, settled on a farm now owned by the youngest son, and there  
 the father and mother died, the former at the age of seventy and the latter when  
 eighty-three years of age. The father and mother were lifelong members of the  
 German Baptist Church and among its most prominent and influential members. His  
 He was a man of resolute character and of more than ordinary intelligence. His

*(Deep) da Henry & Anna  
 not good & Mary King  
 at top of d/Christian*

*Good  
 Copy with  
 Charts*

*Elkhart  
 Desc -*

*Christian Frantz  
 descendants*

*Isaac  
 Mary nee  
 - Elizabeth  
 Daniel  
 Susan  
 John F  
 Henry  
 Samuel  
 William*

*I looked at all  
 this info on 5/20/2008.  
 Lorraine*

it  
s  
r  
e  
n  
e  
a  
y  
d  
re  
d  
i  
l  
re  
ol  
is  
ed  
ll  
re  
on  
s.  
e-  
ve  
in  
as  
rk  
il-  
he  
ily  
of  
a  
ed  
ad

1911 (dau. of GEORGE and EMMA (Denlinger) WENGER). Samuel is a milk dealer.

Present address: Brookville, Ohio.

Issue:

1—CAROL JEAN KLEPINGER, b. 2-8-1934.

909—NOAH WEBSTER SOLLENBERGER (son of No. 905) married at

*FIRST CLASS MAIL*

THE JOHN BIRCH SOCIETY  
BELMONT, MASSACHUSETTS 02178

L 120  
MISS EVELYN ROSEMARY FRANTZ  
7225 NEW CASILE ROAD  
LAFAYETTE, LA 70505



PSI #166

issue 9 on will

Henry FRANTZ  
B abt 1773  
D Oct.27,1840 age 67yrs 18 ds.  
will rec. Mar.2,1841 Mont.Co.OH  
BU: Randolph Twp. Mont.Co.OH

1 Susan FRANTZ  
B abt 1798  
D 1870  
md June 18,1821 Worrel  
Bot.Co.VA Min return Joel Crumpaker 21 June 1821  
John Aehenberry/eichenberry  
s/o John & Elizabeth Rusch Eichenberry

Parents: ~~pro.~~ Christian FRANTZ d 1824 Bot.Co.VA ca 1800 q.v.  
& Christian Frantz 1796-1783  
md Barbara Shockk 1809-1876  
d/o Adam Shock & Barbara Hoover  
desc:Diana FRANTZ 1979  
2524 Highway 112W Port Angeles WA 98362

Mary Kenzie 1777  
B 1777  
D 11 Mar.1847 age 69y 7m 24d  
BU: Frantz Farm Randolph Twp. Mont.Co.OH

3 Mary FRANTZ  
B ca 1802  
D 1872 Hunt.Co.IND  
MD 1827 Mont.Co.OH  
Adam Shock 1807-1892 q.v.  
Shock Gen p 63

1799 petition german Baptist Bot.Co.VA  
Michel,Christian & Jacob FRANS  
1810 tax list Botetourt Co. VA  
Desc: Don T Mitchell  
67 Waverley AVE Newton MA 02158 1982

4 Anna FRANTZ  
B ca 1804  
D  
MD April 18,1822 Bot.Co.VA by Joel Crumpaker  
Henry NEFF/NAVE 1798-1868  
s/o Isaac SR & Barbara Moyers Neff  
desc" M.S.Lawrence q.v.  
629 E Jennings ST Newburgh IND 47630

Beer Hist Mont.Co.OH 1882  
p 54 Henry FRANTZ

5 Elizabeth  
B ab 1806  
D  
md 1828 Mont.Co.OH  
Michael Myers MR s/o Michael & Mary (Billmire)

Botetourt Co.VA Deed Book 7 p 349  
Henry F from Chrsitan FRANTZ land  
on Cravens Creek - 90 Acres  
13 Oct.1800  
190 acres to Michael

6 Sarah FRANTZ 9 ch  
B ca . 708  
D 1886  
MD ca 1832 Mont.Co.OH  
Samuel Whitehead s/o Valentine & Mary (Kemri)

7 Lydia FRANTZ 5 ch  
B 1810  
D 1891  
md ca 1831 Mont.Co.OH  
John W Spitler 1810-1882  
s/o Jacob & Susannah (Wise) Spitlep)

8 Daniel FRANTZ B Feb.7,1813 VA q.v.  
B FEB.7,1813 VA  
D Jan.24,1901 Rand. Twp. Mont.Co.OH Family cEem.  
MD ca 1833  
Salome Rodebaugh 1812-1853  
da/of Adam & Catharine  
md (2) ca 1853 Mont.Co.OH  
Susannah (Anna) Arnold 181201890  
da/of John & Barbara (Friend)Arnold  
desc: Mrs. DEAN B (Catherine E)Smith  
53 Oliver Lake R.R.1 box 423 1981  
Wolcottville, IND 46795

source: Lindsey Brien Mont.Co.OHN p 53

Don Bowman10947 Arlington RD  
Brookville OH 45309

compiled by Evelyn Rosemary FRANTZ  
7225 New Castle Rod  
Lafayette IND 47905

9 Esther "Hetta ,Kitty) FRANTZ  
b 1815  
D 1902  
md 1834 Mont.Co.OH  
Banjamin Staufer/Stover 1809-1885  
s/o

FRANTZ FAMILY OF MONTGOMERY COUNTY, OHIO

As the following chart shows, Henry Frantz (1773-1840), who settled in Montgomery County with his large family of 9 children, was a second cousin once removed of the Ohio pioneers, Christian and Daniel Frantz, and a third cousin to Nicholas Frantz. Henry Frantz was a great-grandson of Christian Frantz I (1685-1789) through the latter's son, Christian Frantz II (1706-1783), and his grandson, Christian Frantz III (1743-1783). Henry Frantz married ca1797 in Botetourt County, VA, Mary Kinzie (1777-1847), daughter of Christian Kinzie, Sr. Their children married into Eikenberry, Shock, Neff, Myers, Whitehead, Spitler, Rodabaugh, and Stauffer families. My genealogical index is not complete for a number of these Henry Frantz lines.

+ + + + + + + +

Elizabeth Miller Lane is the compiler of EARLY BRETHREN FAMILIES AND THEIR ASSOCIATES IN THE MIAMI VALLEY (OHIO), an unpublished genealogical index.



Oliver Lake, R. R. 1, Box 423  
Wolcottville, Indiana 46795  
October 27, 1981

Mrs. Evelyn Rosemary Frantz  
7225 New Castle Road  
Lafayette, Indiana 47905

Dear Mrs. Frantz,

At the recent Genealogy Workshop at North Manchester, Indiana, you requested that I send you some information on "~~Henry Kinzie~~ 1774-1860 who married Mary Kinsey", shown on page 169 in my Kinzie Genealogy Book. I am sure you meant Henry Frantz who married Mary Kinsey. I have only a tentative birth date for Henry Frantz - 1773 - but a death date of 1840, his being 67 years old at death. I am supposing it is the same person - the one you want.

If so, their children were:

- |                        |             |
|------------------------|-------------|
| 1. Christian Frantz    | (no dates)  |
| 2. Daniel Frantz       | b. 7Feb1813 |
| m. 1 Salomie Radabaugh |             |
| m. 2 Susan Arnold      |             |
| 3. Susan Frantz        | b. 1815 (?) |
| 4. Polly Frantz        | (no dates)  |
| 5. Annie Frantz        | (no dates)  |
| 6. Elizabeth Frantz    | (no dates)  |
| 7. Sallie Frantz       | (no dates)  |
| 8. Lydia Frantz        | (no dates)  |
| 9. Hettie Frantz       | (no dates)  |

Do you have any knowledge of who Susan Frantz married? My gggrandfather married a Susan Margaret "Peggy" Frantz. It is only surmised that her parents were Michael Frantz and Rebecca Henry. Do you have any information about this Rebecca Henry? I would appreciate any data you can give me.

If I can help you any further, I will be glad to try.

Sincerely,

Catherine E. Smith

Catherine E. Smith

Mrs. Dean B. Smith  
Oliver Lake R.R. 1, Box 423  
Wolcottville, Indiana 46795



Henry FRANTZ

B abt 1773

D Oct.27,1840 age 67yrs 18 ds.  
will rec. Mar.2,1841 Mont.Co.OH  
BU: Randolph Twp. Mont.Co.OH

Parents: pro. Christian FRANTZ d 1824 Bot.Cb.VA  
& ~~Christian FRANTZ~~

md

Mary Kenzie

B

D 11 Mar.1847 age 69y 7m 24d  
BU: Frantz Farm Randolph Twp. Mont.Co.OH

Parents:

1799 petition german Baptist Bot.Co.VA  
Michel,Christian & Jacob FRANS  
1810 tax list Botetourt Co. VA

1820 census male 01010 fem 51010 Bot.Co  
1830 Mont.Co OH ;Mad twp p262  
1840 " " " " 84  
1841 Wil21 Mont.Co.OH  
wbC p366;cl649

Beer Hist Mont.Co.OH 1882  
p 54 Henry FRANTZ

Botetourt Co.VA Deed Book 7 p 349  
Henry F from Chrsitan FRANTZ land  
on Cravens Creek - 96 Acres  
13 Oct.1800

acres to Michael Frantz

issue 9 on will

1

Susan FRANTZ

B abt 1798

D 1870

md June 18,1821 Worrel

Bot.Co.VA MIn return Joel Crumpaker 21 June 1821  
John Aehenberry/eichenberry  
s/o John & Elizabeth Rusch Eichenberry

2 Christian FRANTZ

q.v.

D

md abt 1830

Barbara Shockk 1809-1876

d/o Adam Shock & Barbara Hoover

desc:Diana FRANTZ 1979

2524 Highway 112W Port Angeles WA 98362

Iris (Mrs.J.W.) Clubb

q.v.

6120 N Oliver Wichita KS 67220

1981

3 Mary FRANTZ

B ca 1802

D 1872 Hunt.Co.IND

MD 1827 Mont.Co.OH

Adam Shock 1807-1892

q.v.

Shock Gen p 63

Desc: Don T Mitchell

67 Waverley AVE Newton MA 02158 1982

4 Anna FRANTZ

B ca 1804

D

MD April 18,1822 Bot.Co.VA by Joel Crumpaker

Henry NEFF/NAVE 1798-1868

s/o Isaac SR & Barbara Moyers Neff

desc" M.S.Lawrence

q.v.

629 E Jennings ST Newburgh IND 47630

5 Elizabeth

B ab 1806

D

md 1828 Mont.Co.OH

Michael Myers MR s/o Michael & Mary (Bmillmire)

6 Sarah FRANTZ

9 ch

B ca 1708

D 1886  
MD ca 1832 Mont.Co.OH

Samuel Whitehead s/o Valentine & Mary (Kemri)



7 Lydia FRANTZ

B 1810

D 1891

md ca 1831 Mont.Co.OH

John W Spitler 1810-1882

s/o Jacob & Susannah (Wise) Spitlep)

5 ch

8 Daniel FRANZ B Feb.7,1813 VA

B Feb.7,1813 VA

D Jan.24,1901 Rand. Twp. Mont.Co.OH Family cEem.

MD ca 1833

Salome Rodebaugh 1812-1853

da/of Adam & Catharine

md (2) ca 1853 Mont.Co.OH

Susannah (Anna) Arnold 1812-1890

da/of John & Barbara (Friend)Arnold

desc: Mrs. DEAN B (Catherine E)Smith

source: Lindsey Brien Mont.Co.OH p 53 Oliver Lake R.R.1 box 423

1981

Wolcottville, IND 46795

Don Bowman10947 Arlington RD

Brookville OH 45309

9 Esther "Hetta ,Kitty) FRANTZ

b 1815

D 1902

md 1834 Mont.Co.OH

Benjamin Stauffer/Stover 1809-1885

s/o

compiled by Evelyn Rosemary FRANTZ

7225 New Castle Rod

Lafayette IND 47905

Nov. 1982



1810 Cuse Bat. C Va

P-62B

Henry Frantz male 01010 60  
female 51010

1820

1820 Henry male 10001  
Gen 120001

Henry Jr <sup>mal</sup> 00001  
Gen - 01001

Dead Book 7-349 Henry Ann Christian Frantz 7-349 1800  
13-303 (Frank) " George Long heirs 1817  
14-303 " & W " Benjamin Shautzer 1819  
19-453 " " Jacob Frantz 1830  
469 " Michael & J Schantz > 1830

20-146 " John Vole? 1833

21-102 " Paul Thresher 1833

21-339 P.A. from Mary Nicksage 1835

11-217 To Michael Frantz 1813

17-385 To Madison Pitzer 1827

19-493 " at all - To John Houts 1830

19-566 " at all To Michael Frantz 1831

19-800 To John R. ? be 1831



20 - 243

To John R. M

1833

20 - 271 ( " 14 ) To Madam Pitzer 1833

20 291 " et al To John Deakin 1833

20 - 543 " et al To John N. Surge 1834

35 - 16 Henry K. et al To O. C. Booth 1863

Stones and Bel of Republic

p 222 Henry <sup>Francis</sup> Fromt 2 / Sabu — 837

p 470 Anstett on Apple Creek



Sumner W Va — Henry France

728 Mm to Ch - Oct 6 - 1779  
Henry France - produce proof he is entitled to  
2000 - 1/2 land under the King of Britain  
Nov 63

742 De Lech & Jhr

7740

Va Tax papers pages 1782-1787 Genealogical 2 Pub. 0

Shenandoa County Va

p 107 Henry Frantz

Feb 9 white build 1 other 3 George Keller list.

729.

B 2 Jan det  
B 3 Jan 25th - in 12 mo

Bohland 62 - 1776  
Henry France - Prent - Reed Creek - 14 Feb 1778 Oct.

95 James Bannet & Henry France.

114 Cart ↑

602 1773 - Small Ch noted —

669 Smith Grant - Francis Bt Co Grant  
with Grant etc Nov 7 - 1775



p75 - Ju Frances  
- Appoint Constable in  
Capt. Frances Co  
Mont Ct Ct Jun 2 1779

Lea Frances p 742

Nov 7 - 1780

Estate Henry Frances Est -

To be return T. Ct  
Mortgage of Lea Frances - Estate of her Husband -  
The Home Security

772 added the Lea of John he saw not  
To kept Ct Re - John  
Henry Frances do l.  
Estate

Fine Ct  
1774 - 7d 11 Henry Frances 750 A  
Both Sides Capped and

de Forba - etc



14 August 1982

Evelyn Rosemary Frantz  
7225 New Castle Road  
Lafayette, IN 47905

Don T. Mitchell  
67 Waverley Avenue  
Newton, MA 02158

Dear ERF,

Your N & A were sent me by Phyllis B. Hanson of Albert Lea, MN, about a month ago. I may have written you previously, but can't find the carbon. So just in case, here goes again(?).

Lafayette is where I met my wife while we were in school at Purdue. Our first child was born there at Home hospital in 1956. So your town holds pleasant memories for me.

You have done some research on the Brechbühl/Brechbill/Brackbill families per Phyllis. Recently learned that Anna Brechbill (bapt. 6 Oct 1715 @ Trachselwald, Switz.) and Ulrich Engel, 1754 immigrants, are 5 gt grparents. I would appreciate any references you can send me for learning more about these people. My source is the 1927 History of the Engle Family by M. H. Engle, a confusedly-written and -organized little genealogy.

Do you have any Shock ancestors? In my possession is my Gma Mylin's book, Descendants of Adam Shock, published privately in 1911 by Joseph H. Shock of Lafayette, IN. Gma was Mary Ellen Shock (1874-1936) of Wabash, IN. A daughter of Adam Shock was Barbara (Shock) Frantz (1809-1876) who md. Christel Frantz and had 11 children. Only one of many sons grew to adulthood and married. He was William Frantz, b. 1852, m. Sarah Walden. Shocks lived Montgomery Co OH.

If you believe there is opportunity for us to cooperate in this interesting search, please write. I belong to NEHGS, which has a 300,000 vol. library of local history and genealogy. Also, free access to the Census allows me to look up entries for correspondents.

Sincerely,

*Don T. Mitchell*

Don T. Mitchell  
67 Waverley Ave.  
Newton, MA 02158

Aug 22  
Frantz line - (Club Cell)  
Brackbill  
Engle - quite a few  
Mitchell  
Angels



THE HENRY FRANTZ FAMILY

8/25/82

Henry FRANTZ (1773-1840) b PA d Montg Co OH  
s/o ? Christian  
migrated to ? Franklin Co VA, c1827 to Montgomery Co OH  
m c1797 ? Botetourt Co VA - 9 ch named in will  
Mary KINZIE (1777-1847) b ? Berks Co PA d Montg Co OH  
d/o Christian KINZIE, Sr. & ? Mary ?

1. Susan FRANTZ (1798-1870) b VA d Carroll Co. IN  
m c1821 ? Franklin Co VA - 9 ch  
John EICHENBERRY (1795-1861) b Franklin Co VA? d Carroll Co IN  
s/o John & Elizabeth (RUSCH) EICHENBERRY
2. Christian FRANTZ (c1800- ) b Franklin Co VA d  
m 1830 Montg Co OH - 11 ch  
Barbara SHOCK (1809-1876) b PA d  
d/o Adam & Barbara (HOOVER) SHOCK
3. Mary FRANTZ (1802-1870) b Franklin Co VA d Hunt Co IN "Polly"  
m 1827 Montg Co OH - 5 ch  
Adam SHOCK (1807-1892) b PA d Hunt Co IN  
b/o Barbara above
4. Anna FRANTZ (c1804- ) b Franklin Co VA d  
m c1824 ? Franklin Co VA - ? ch Elkh Co IN 1844  
Henry NAVE (NEFF) ( - ) b d  
s/o
5. Elizabeth FRANTZ (c1806- ) b Franklin Co VA d IN  
m 1828 Montg Co OH - ch  
Michael MYERS, Jr. ( - ) b d IN  
s/o Michael & Mary (BILLMIRE) MYERS, Sr.
6. Sarah FRANTZ (1808-1886) b Franklin Co VA d Elkh Co IN  
m c1832 ? Montg Co OH - 9 ch  
Samuel WHITEHEAD (1810-1874) b PA d Elkh Co IN  
s/o Valentine & Mary (KEMRI) WHITEHEAD
7. Lydia FRANTZ (1810-1891) b Franklin Co VA d Montg Co OH  
m 1831 Montg Co OH - 5 ch  
John W. SPITLER (1810-1882) b Montg Co OH d Montg Co OH  
s/o Jacob & Susannah (WISE) SPITLER
8. Daniel FRANTZ (1813-1901) b Franklin Co VA d Montg Co OH  
m 1833 Montg Co OH - 5 ch  
Salome RODEBAUGH (1812-1853) b d Montg Co OH  
m (2) ? 1853 Montg Co OH - ch  
Susannah (?Anna) ? ARNOLD (1812-1890) b d Montg Co OH  
d/o Adam & Catharine (RUNNY) RODEBAUGH d/o
9. Esther (Hetta, Kitty) FRANTZ (1815-1902) b VA d Montg Co OH  
m 1834 Montg Co OH - ch  
Benjamin STAUFFER (1809-1885) b d Montg Co OH  
s/o Frederick & ? Catharine ( ) STAUFFER

Note: I have assumed Franklin Co VA the birthplace of the children; another source gives Botetourt Co VA.

Corrections, additions, etc. welcome. Prepared by: Don Bowman  
10,947 Arlington Rd.  
Brookville OH 45309  
836-8888 884-5714

DONALD R. BOWMAN  
10947 Arlington Rd.  
Brookville OH 45309



#15 Henry Neff<sup>3</sup> Isaac<sup>2</sup> Jacob Sr.<sup>1</sup>  
B. ca 1800 But Co near Boonsville

D md - 18 Apr 1822 Bc MR-p597

Anna Frantz Bc 1802

D 1881 Ind.

9ch { 6 males  
3 females  
(63) Mary

md -

24 Daniel

65 Elizabeth

66. Susie

69 Henry



THE HENRY FRANTZ FAMILY

Henry FRANTZ (1773-1840) b PA d Montg Co OH  
s/o ? Christian  
migrated to ? Franklin Co VA, c1827 to Montgomery Co OH  
m c1797 ? Botetourt Co VA - 9 ch named in will  
Mary KINZIE (1777-1847) b ? Berks Co PA d Montg Co OH  
d/o Christian KINZIE, Sr. & ? Mary ?

d Oct 27, 1840  
age 67 1/2  
d - May 11 1847  
1790  
24 day

1. Susan FRANTZ (1798-1870) b VA d ? IN  
m c1821 ? Franklin Co VA - 9 ch  
John EICHENBERRY (1795-1861) b Franklin Co VA? d ? IN  
s/o John & Elizabeth (RUSCH) EICHENBERRY

Wrote June 18 1821  
by Joel Crupaker - 2 June - 1821

club - 2. Christian FRANTZ (c1800-1868) b Franklin Co VA d  
m 1830 Montg Co OH - 11 ch  
Barbara SHOCK (1809-1876) b PA d  
d/o Adam & Barbara (HOOVER) SHOCK

90.

3. Mary FRANTZ (1802-1870) b Franklin Co VA d Hunt Co IN  
m 1827 Montg Co OH - 5 ch  
Adam SHOCK (1807-1892) b PA d Hunt Co IN  
b/o Barbara above

Lauren

4. Anna FRANTZ (c1804- ) b Franklin Co VA d  
m c1824 ? Franklin Co VA - ? ch  
NAVE (NEFF) ( ) b 1796 d 1868  
s/o

Wrote March 30 - 1822  
18 Aug 1822 by Joel Crupaker

To white G. Int. B. E. K. & Co. Inc.

5. Elizabeth FRANTZ (c1806- ) b Franklin Co VA d  
m 1828 Montg Co OH - ch  
Michael MYERS, Jr. ( ) b  
s/o Michael & Mary (BILLWIRE) MYERS, Sr.

Wrote Sept 19 1825  
by Joel Crupaker

#1

6. Sarah FRANTZ (1808-1886) b Franklin Co VA d Elkh Co IN  
m c1832 ? Montg Co OH - 9 ch  
Samuel WHITEHEAD (1810-1874) b PA d Elkh Co IN  
s/o Valentine & Mary (KEMRI) WHITEHEAD

7. Lydia FRANTZ (1810-1891) b Franklin Co VA d Montg Co OH  
m 1831 Montg Co OH - 5 ch  
John W. SPITLER (1810-1882) b Montg Co OH d Montg Co OH  
s/o Jacob & Susannah (WISE) SPITLER

8. Daniel FRANTZ (1813-1901) b Franklin Co VA d Montg Co OH  
m 1833 Montg Co OH - 5 ch  
Salome RODEBAUGH (1812-1853) b d Montg Co OH  
m (2) ? 1853 Montg Co OH - ch  
Susannah (?Anna) ? ARNOLD (1812-1890) b d Montg Co OH  
d/o Adam & Catharine (RUNNY) RODEBAUGH d/o

9. Esther (Hetta, Kitty) FRANTZ (1815-1902) b VA d Montg Co OH  
m 1834 Montg Co OH - ch  
Benjamin STAUFFER (1809-1885) b d Montg Co OH  
s/o

Note: I have assumed Franklin Co VA the birthplace of the children; another source gives Botetourt Co VA.

Corrections, additions, etc. welcome. Prepared by: Don Bowman  
9349 Baltimore-Phillipsburg Pike 947 Arlington Rd.  
Pike Brookville OH 45309  
836-8888 884-5714





**Imperial House**  
Where every guest is King!

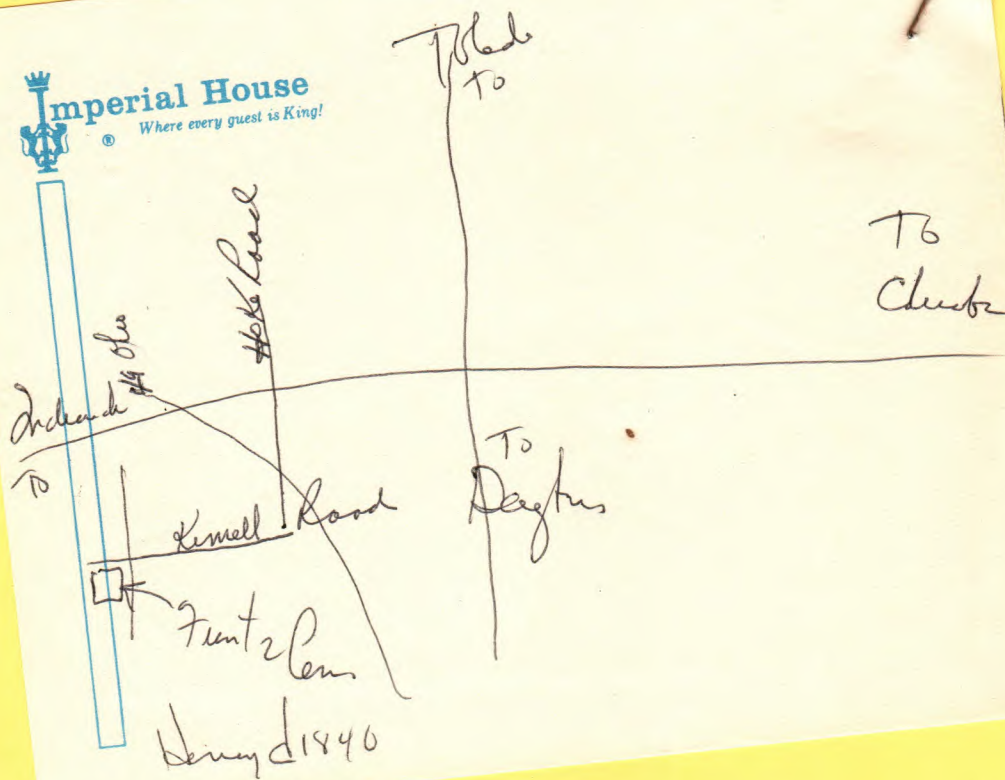

Christian Frantz

from Berks Co. PA to VA

Issue

1 Michael

2 John

3 Christian

4 Henry

B. Oct. 28, 1840 (67y 18d) 9.1.  
may d. mar 11 - 1847 age 69 - 7-24  
to OHTO 1825  
died 1841 age 67yrs  
will rec ar. 2, 1841 9 ch.

Donald Bowman records OHTO

2  
1/10/81  
150/1  
150/1  
150/1

Will -

Deed. Berks Co. 1<sup>st</sup> Jan 1831  
Deeds of Christian 7 vent  
Sunny 1 Michael  
Off (circled) 2 Christian Desc...  
3 John Huntz

5 Anna  
nd

Michael Trout  
Michael  
Henry  
Jacob  
Martha  
Ann Trout

1840  
69  
at 1773



1816 Battaba  
Frantz  
Christy  
Christine  
Daniel  
David  
Henry  
Jacob  
John  
Michael  
"Younger"  
Patterson  
Kinsey

1816 Battaba  
Abraham  
Christine  
Daniel  
Jacob

Henry Frantz  
B abt 1774/3  
D Oct 28 1841 age 67 yrs. 81  
Will rec. Mar. 2, 1841  
Stone: 28 Oct. 1840 A 67y 18d

Frantz Jean  
Rondy by M. C. Ch

Wot Bt Co Va  
MD

Kenzie

Mary  
B  
D 11 Mar. 1847 age 69y 7m 24d \*  
Bur 7m 7m 7m

\* Bowman records OHTO  
Randolph Twp. Cemetery REC.  
Frantz Farm cem.  
included Daniel 1813-1901  
Salome & Anna

Tooth 16 - 1825

Frantz 1810 - 1810 - 1810 - 1810  
Battaba 1810 - 1810 - 1810 - 1810

issue 9 ch--on will  
Susan 1798-1870

md 1818/2  
John

Eiganberry  
(Elizabethus) 1810 - 1810 - 1810 - 1810

2 Christian

Baileys, Sarah b 1809 - d 1876 11d  
d 1872

3 Mary

Bp. 1834 Adam

Shock 1807 - 244 MK sd

4 Anna

md

Nave

1810 Frantz  
David  
Isaac  
Jacob

5 Elizabeth

md

Michael Myers

6 Sarah

md

Whitehead

7 Lydia

md

Spitler



Leona's Boat - 3rd

8 Daniel

1817-1901  
Selma d May 23-1853

9 Herry

md

Stoufer

Monte Estate  
Henry 1841

wbcp 366  
c 1649

Joseph (Frank) c 1696

Chy Tup p 273

Samuel

1830 Monte's -  
Henry

Chesley France

David France

Brad Tup p 262



Edward Forrer d Dec. 28, 1838  
 Augusta Forrer m Luther B. Bruen  
 Ann Forrer d Jan. 11, 1837  
 Mary Forrer m Jeremiah Peirce Oct. 5, 1882  
 Howard Forrer b Nov. 11, 1841 - d Ga. July 22, 1864

**FORRER, (Furer-Furry)-Christian;** to Am. 1750 on ship "Brotherhood;" m 1760 in Lancaster Co. Pa., Elizabeth Kendig, (dau. of Henry); removed to York Co. 1774, where Christian d 1783; sons; Henry, Daniel, Christian and Samuel to Luray & Page Co., Va., where Elizabeth died. Henry returned to Penna.; Christian Jr., made a business trip to Dayton where he d 1828; he m Elizabeth Neidig of Dauphin Co., she d at Dayton 1853; issue—  
 Abraham, Samuel, Christian, John, Elizabeth, Mary and Ann.

Samuel b Jan. 6, 1793, Dauphin Co. Pa., d Mar 25, 1874; to Ohio 1817; m Feb. 28, 1826, Sarah H. Howard, b Dec. 27, 1807 d Dec. 11, 1887; issue—

Elizabeth, m Jeremiah Pierce; Edward, Augusta, m Luther Bruen; Anna, Mary, m Oct. 3, 1882, Jeremiah Pierce as his second wife; Howard 1841-1864.

**FORRER, John, Sr.;** 1740-1811; of Lancaster Co., Pa., served as a private in the Lancaster Co., Militia, (See Pa. Ar. Ser. 5-Vol. 7, p. 72), 1st bat. under Capt. Samuel Henry; b in Lampeter Twp.; wife Elizabeth Meylin, 1741-1811; m 1760; both bur. in Mennonite Ch. Yd., Lampeter Twp., issue—

1-John Jr. b July 1, 1761, m Anna Kendig

2-Anna, b June 21, 1763, m Daniel Kendig

3-Martin, b Nov. 8, 1765, m Catharine Kendig

4-Christian, b Dec. 19, 1767, m (1) Gerturde Bohaun, (2) her sister Susan

5-Christina, b Apr. 11, 1772, d Sept. 5, 1779

6-Elizabeth, b Oct. 13, 1773, m (1) George Kneisly, (2) Henry Shank

7-Barbara, b May 7, 1775, m Henry Myer

8-Daniel, b Nov. 9, 1778, d Nov. 23, 1779

9-Abraham, b Aug. 15, 1780 d Jan. 20, 1782

10-Christena, b Sept. 27, 1783, m Dec. 6, 1806 in Lancaster Co., Daniel Kneisly (See Kneisly Family

**FOUTS, Andrew;** Randolph Twp.; will rec. Aug. 7, 1841; names wife Barbara and "my four children."

**FOUTS, FOUTZ, PFOUTZ:** see complete record Journal Nov. 18, 1934

**FOUTS, Jacob;** from N. Car. to Montg. Co., 1803, d 1864, age 83 yrs.; son Benjamin, b May 18, 1813, m Sept. 21, 1834, Susanna Coblentz, (sister of George); issue—

Enos, Wilson B., Almira m Philip Coons; Julia, Jacob K., Uriah.

**FOUTZ, John;** will rec. Mar. 11, 1822; sons, Henry, Michael, Frederick, Jacob, Jonas, dau. Elizabeth, Mary, Catharine, Sarah, Nancy.

Michael b 1770 d 1858 m 1791 Elizabeth Sinks (George)

Frederick b 1771 m 1796 Susan (Sinks) Byrkett

Jacob m Elizabeth Plummar (dau. Philemon and Sophia Plummer)

Nancy m John Fox

Henry b 1774, d Dec. 26, 1822, m Susannah Mast. (dau. of John Sr.)

Jonas d Jan. 3, 1859, age 71 yrs.

Catharine d Sept. 1806 age 52 yrs.

Mary, twin of Cath. d June 20, 1863 age 79 yrs.

Elizabeth, d Feb. 7, 1853 m Henry Hoover (son of Andrew and Margaret (Fouts) Hoover)

Sarah d 1815, May 15, age 25 yrs. m Nathan Maddock

**FOX, Daniel B.;** b Va. June 6, 1783; son of Frederick from Germany, 1768 to Ohio 1807; m (1) Susan Crissman; b Apr. 13, 1782 d Oct. 5, 1832. (2) Matilda, d Nov. 25, 1852 age 51 yrs., issue—

1-Elizabeth Fox m William Phillips

2-Theresa Fox m Andrew King

3-Frederick m Hannah Kauffman, See Fox, Frederick

4-Susan Fox m Jacob Mason

5-Mahala Fox m William Reed

6-Catharine m James Boyd

7-Christena m William Hendrickson

8-Melinda m Pearson Etress

9-Mary m Daniel Brininger

10-Daniel C. m

**FOX, Frederick;** m Hannah Kauffman, (she was the dau. of John & Rachel (Shoemaker) Kauffman) had issue—

Daniel Fox b Jan. 14, 1830; m 1854 Elizabeth Gebhart (dau. Jonathan & Elizabeth Benner (Gebhart)

Frederick Fox Jr.,

Susan Fox m Daniel Wiedner

Hannah Fox

Franklin Fox m Franklin Petticrew(?)

Caroline Fox m Enoch Stansell

Delilah Fox m Okey McCabe

**FOX, Frederick (Sr.?)**; will rec. Mar. 28, 1837; names son Joseph and his wife Elizabeth; g. son Frederick, son of Joseph; seven g. dau., ch. of Joseph; sons George & Daniel B. Fox.; my four daughters Christina, Metherd, Mahala Benner, Rosanna Hogel, living in Va.; Elizabeth Lighterd. This Frederick Fox, b May 10, 1751, d Feb. 27, 1837 is bur. Gebhart Cem. Miami Twp. a Rev. Sold.

Daniel B. Fox, b Frederick Co. Md., June 6, 1783 d Apr. 30, 1865; m (1) Susannah, b Apr. 13, 1782, d Oct. 5, 1832; m (2), Matilda, who d Nov. 25, 1852, age 51 yrs.

George Fox, b Md. Mar. 10, 1781, d June 14, 1847, wife Elizabeth, d Mar. 9, 1872, age 88 yrs.

Susanna d Sept. 9, 1841, age 16 yrs.

Catharine d Sept. 19, 1841, age 28 yrs.

Mary d Oct. 3, 1850, age 20 yrs.

Christena Fox, d Nov. 7, 1846 age 72 yrs. m George Methard. he d Mar. 28, 1855, age 97 yrs.

**FOX, Levi;** b Oct. 24, 1825, d Feb. 19, 1903; m Barbara Studebaker, b Feb. 3, 1830, d Aug. 12, 1903; issue—

Martha Fox m Lee O. Heck

Sarah Fox m A. F. Roller

Elizabeth Fox m Perry M. Spitler

Silas, Theodore, Albert S., Charles, Herman

**FRANK, Matthew;** (son of Lawrence of N. Y. State); d 1869 age 70 yrs. m Barbara Loy, d Feb. 16, 1879; (dau. George.) issue—

Mary m Daniel Bussard; George, Adam, John C., William H., Nancy, m Holcomb Snyder.

Adam, b July 2, 1831 m (1) Nancy Lucas, (dau. of Israel & Catharine (Catrow) Lucas; m (2) Vandalena L. (Henkle) Stirewalt.

**FRANTZ, Christian;** from Berks Co. Pa., to Va.; issue—

Michael, John, Christian, Henry.

Henry to Ohio 1825, d 1841 age 67 yrs., will rec. Mar. 2, 1841; names "my nine Children"—

Susan Eigenberry, Christian, Mary Shock, Anna Nave, Elizabeth Myers, Sarah Whitehead, Lydia Spitler, Daniel, Hettie Stoufer,

Elizabeth m Michael Myers

Daniel b in Va. Feb. 7, 1813, m (1) Salome Rada-baugh; she d May 23, 1853, age 41 yrs. (dau. of Adam & Catharine), issue—

Maria, Catharine, Lucinda

Daniel m (2) Susan Arnold, b July 24, 1817, (dau. John & Barbara (Friend) Arnold); she d Dec. 2, 1891, issue—

Annianias, Ira, Alice

Frantz Cem. Farm, Randolph Twp.

Frantz, Henry; d Oct. 28, 1840, age 67 yrs. 18 da.

Frantz Mary, d Mar. 11, 1847, age 69-7-24.

Frantz, Daniel; b Feb. 2, 1817, d Jan. 24, 1901.

Frantz, Salome, d May 23, 1853, Age 46-4-28.

Frantz, Sarah, dau. D & S.; d Sept. 2, 1848, age 2 yrs.

Frantz, Anna, d Dec. 2, 1890, age 78-5-8. (2nd wife of Daniel).

**FRANTZ, Peter;** of Botetourt Co. Va.; issue—

1-Peter d Va. 1852, age 87 yrs., m Peggy Garst



1 Susan FRANTZ  
B c 1798  
D 1870

md Worrell June 18, 1821

min ret Joel Crumaker 1821 21,, June

John Aehenberry  
c 1795  
d 1861

s/o John & Elizabeth Rusch Eiche

Parents: Henry FRANTZ

*I found a book listing the marriage  
of Susanna Frantz*

Maurice A. & Lois M. Click  
1313 Ebbtide Terrace  
Olympia, Wash. 98502

eslk of

LICK

TO EVELYN ROSEMARY FRANTZ  
7225 NEW CASTLE ROAD, LAFAYETTE, IN 47905  
RE: FRANTZ, MEYER

WE PREVIOUSLY CORRESPONDED ON THE LEAMAN  
FAMILY BUT COULD NOT ESTABLISH A CONNECTION.  
I AM ASSISTING A COUSIN, ROSE (EIKENBERRY)  
DELABARRE ESTABLISH HER PEDIGREE. PERHAPS  
YOU CAN HELP.

JOHN EIKENBERRY, 1793-1861 M. SUSANNA  
FRANTZ, 1798-1870. DO YOU RECOGNIZE THIS  
SUSANNA FRANTZ AND KNOW ABOUT HER ANCESTRY?

I RECENTLY NOTICED A QUERY OF YOURS ABOUT  
JACOB MEYER, BROTHER-IN-LAW OF MORRIS  
MILHOUSE? IS THIS THE SAME JACOB MEYER,  
WIFE ANNA BURKHOLDER AND FATHER OF ANNA  
MYERS WHO MARRIED JOHN BRUBAKER? ANY INFO  
WILL BE APPRECIATED.

CHRISTIAN FRANTZ III & WIFE ANNA MOVED TO  
BOTHFURT CO, VA IN 1794 ACCORDING TO  
BRETHREN ENCYCLOPEDIA. SINCE JOHN  
EIKENBERRY LIVED IN FRANKLIN CO PERHAPS  
SUSAN WAS THE DAUGHTER OF CHRISTIAN (or  
granddaughter).

ANY PHOTOCOPYING OR ADDITIONAL POSTAGE.  
MAURICE A. CLICK

1313 EBBTIDE TERRACE, OLYMPIA, WA 98502

9) Elias 4/26/1855

Virginia Pland  
162 Imperial Dr  
Sakana OH 43230 March 1985.

formation re sex ...  
chart from you which seems  
to show Susanna being a daughter  
of Christian Frantz III and Anna Meyer.



Maurice A. & Lois M. Click  
1313 Ebbtide Terrace  
Olympia, Wash. 98502

**from the desk of**

**MAURICE A. CLICK**

1 JUL 1984

TO EVELYN ROSEMARY FRANTZ  
7225 NEW CASTLE ROAD, LAFAYETTE, IN 47905

RE: FRANTZ, MEYER

WE PREVIOUSLY CORRESPONDED ON THE LEAMAN  
FAMILY BUT COULD NOT ESTABLISH A CONNECTION.

I AM ASSISTING A COUSIN, ROSE (EIKENBERRY)  
DELABARRE ESTABLISH HER PEDIGREE. PERHAPS  
YOU CAN HELP.

JOHN EIKENBERRY, 1793-1861 M. SUSANNA  
FRANTZ, 1798-1870. DO YOU RECOGNIZE THIS  
SUSANNA FRANTZ AND KNOW ABOUT HER ANCESTRY?

I RECENTLY NOTICED A QUERY OF YOURS ABOUT  
JACOB MEYER, BROTHER-IN-LAW OF MORRIS  
MILHOUSE? IS THIS THE SAME JACOB MEYER,  
WIFE ANNA BURKHOLDER AND FATHER OF ANN  
MYERS WHO MARRIED JOHN BRUBAKER? ANY INFO  
WILL BE APPRECIATED.

CHRISTIAN FRANTZ III & WIFE ANNA MOVED TO  
BOTETOURT Co, VA IN 1794 ACCORDING TO THE  
BRETHREN ENCYCLOPEDIA. SINCE JOHN  
EIKENBERRY LIVED IN FRANKLIN Co PERHAPS  
SUSAN WAS THE DAUGHTER OF CHRISTIAN (or  
granddaughter).

AN SASE IS ENCLOSED - I WILL GRADLY REFUND  
ANY PHOTOCOPYING OR ADDITIONAL POSTAGE.

*Maurice A. Click*  
MAURICE A. CLICK,

1313 EBBTIDE TERRACE, OLYMPIA, WA 98502



Maurice A. & Lois M. Click  
1313 Ebbtide Terrace  
Olympia, Wash. 98502

Dear Mr. Henry  
S. O. Chapman

TO: EVELYN ROSEMARY FRANTZ (O)  
7225 NEW CASTLE ROAD, LAFAYETTE, IN 47005

RE: FRANTZ, MEYER

WE PREVIOUSLY CORRESPONDED ON THE LEAHAN  
FAMILY BUT COULD NOT ESTABLISH A CONNECTION.  
I AM ASSISTING A COUSIN, ROSE (EIKENBERRY)  
DELABARRE ESTABLISH HER PEDIGREE. PERHAPS  
YOU CAN HELP.

JOHN EIKENBERRY, 1703-1870, DO YOU RECOGNIZE THIS  
FRANTZ, 1700-1870. DO YOU RECOGNIZE THIS  
SUSANNA FRANTZ AND KNOW ABOUT HER ANCESTRY?

I RECENTLY NOTICED A QUERY OF YOURS ABOUT  
JACOB MEYER, BROTHER-IN-LAW OF MORRIS  
MILHOUSE? IS THIS THE SAME JACOB MEYER,  
WIFE ANNA BURKHOLDER AND FATHER OF ANNE  
MEYER WHO MARRIED JOHN BRUNNEN? ANY INFO  
WILL BE APPRECIATED.

CHRISTIAN FRANTZ III & WIFE ANNA MOVED TO  
BOTETOWN CO, VA IN 1704 ACCORDING TO THE  
BROTHERS ENCYCLOPEDIA. SINCE JOHN  
EIKENBERRY LIVED IN FRANKLIN CO PERHAPS  
SUSAN WAS THE DAUGHTER OF CHRISTIAN (O)  
AN 2525 IS ENCLOSED - I WILL GRADUALLY RETURN  
ANY PHOTOCOPYING OR ADDITIONAL POSTAGE.

MAURICE A. CLICK  
1313 EBBTIDE TERRACE, OLYMPIA, WA 98502



I found a book listing the marriage  
of John Lilexley and Susannah Featz  
on June 18, 1821 at Saltspring City, Va.  
their children

- 1) Joel 4/6/1822 - 9/15/1889 married Hannah  
Quickel
- \*2) Mary 9/3/1823 - 4/13/1895 married John Kent  
(mine)
- 3) Hannah 1824
- 4) Henry 2/21/1825 - 8/30/1900 1) Polly Flora
- 5) Christopher 3/15/1827 - 2/10/1906 2) Nancy best  
Susannah Quickel
- 6) Susannah 1828-1911
- 7) Polly 1829
- 8) John J 3/5/1831 - 12/8/1920 Elizabeth Moss
- 9) Elias 4/26/1833 7/16/1897 - Mary Barker

Virginia Pland

162 Imperial Dr

Sakama Oh 43230 Mar 1985.



Henry Frantz  
 Frank Frantz  
 Mary Frantz  
 16 Chas 3 2 1

162 Imperial Dr  
 Lakenna, Ohio  
 43230

Mrs. Evelyn Frantz,

I was sent your name by  
 Maurice Gluck. I have been correspond-  
 ing with him about the Frantz-  
 Lickenheiser families. I have a  
 few questions I hope you can  
 help me with.

He sent me an ancestor chart giving  
 Henry Frantz (ca 1773-1840) and Mary  
 Henze/Kinsy (1777-1847) as the parents  
 of Susannah Frantz (1798-1870). When  
 I wrote back requesting more in-  
 formation he sent me an ancestor  
 chart from you which seems  
 to show Susannah <sup>(1787-</sup> being a daughter  
 of Christian Frantz III and Anna Mayer.



I am descended from Susannah  
Frantz (1798-1870) and John Beckenberry  
(1793-1861).

You show <sup>(P)</sup> Susanna (1787- )  
marrying John Beckenberry. Is this  
my family? You show them being  
married 21 June 1821 in Botetourt City,  
Va. I got my information from  
a book called "The Beckenberry  
Family". It shows him going  
to Ohio and Indiana with his  
brothers and uncles. They went  
to Ohio in 1807. I had always  
thought that John went  
with them, but maybe he came  
later.

Can you please help me?

I am researching a lot of  
names of people who were with  
the same group of people.

Can you help me with these?



John Kent (1795-1873) married Frances  
Garrison (1796-1832). They were part of  
the same group. Also, I have a  
Joseph Kingery (1801- ) married to  
Elizabeth Myers (1804- ). They came  
from Virginia and Penn. to Union  
Cty, Indiana which is right next  
to Preble Cty, Ohio where the  
Dickinsons were. At the same  
time there were ~~lots~~ lots of  
Kingerys in Preble Cty. Am wondering  
if Anna Mayer born in Bucks Cty, Pa  
can be a relative. They were all  
in the same area and all seemed  
to be a part of the same religion.  
Other names I'm researching are

Nicum, Dooley, <sup>4th</sup> Lambert <sup>Long left Va</sup>

Frank  
Sister  
Vermont  
+ Ref

Hope you can help me.

Thank you.

Virginia Poland

1 Susan FRANTZ  
B c 1798  
D 1870

md Worrell June 18, 1821

min ret Joel Crumaker 1821 21,, June

John Aehenberry

c 1795

d 1861

s/o John & Elizabeth Rusch Eiche

Parents: Henry FRANTZ  
& Mary Kinzie



Christian Frantz born about 1800 VA

son of Henry Frantz 1773-1840 and Mary Kinzie  
Md 1839 Montgomery Co. OH

Barbara Shock born 1809 died 1876  
dau/of Adam Shock and Barbara Hoover

11 children

1850 Census Preble Co. OHIO Page 414 #447/447 Harrison Township

Christian Frantz age 50 VA Farmer value 2,00

Barbara 41 OA

1 Mary age 18 PA

2 Henry 16 OH

4 Elizabeth 14 OH

*1833 OH  
d - Jan 25 - 1888 Preble Co OH m Jane Burns d OH Preble*

5 Jonas 9 OH

6 Katharine 7 OH

Anna

5 OH

*b 1845 Mont Co OH  
d 1927 Kechi Twp/Kang 10 ch.  
m -*

*Joseph Crider 1839/191  
m Samuel & Rebecca Wager*

8 1 OH

Sources- 1 The Frantz family of Henry 1773-1840 furnished by Don Bowman of Brookville

2 Census Preble Co. OHIO 1850

3 Shock Family from Mrs. J W (Iris) Clubb 6120 N Oliver; Wichita, Kansas 78220  
page 73-7 6b Barbara Shock b Feb. 25, 1809 d Sept. 3, 1876

md

Christel Frantz

11 children were born to them, three of whom died in childhood

1c Mary born in Montgomery Co. OHIO Jan. 29, 1832 died Mar. 31, 1906

md Wilson Riley 13 ch.

2c Sarah of Valley Center, Kansas born May 14, 1840

3c Anna of Valley Center Kansas born Sept. 12, 1845 Mont. Co. OHIO died 1927 Kechi Twp.,  
md Joe Crider 10 children

4c Henry Frantz (born about 1833 Mont. Co. OHIO died Jan 25, 1888 Preble Co. OHIO  
married Burns born  
died

dau/of

)

NOTE: I am confused--do you mean Brock or Burns for the above-Rosemary)

5c Jonas

6c Elizabeth born Apr. 28, 1835 died Oct. 15, 1893 married Joseph Neff 5 children

7c Catherine of West Manchester OHIO md Peter Tice 10 children

8c William Frantz of Euphemia OHIO born 1852 md Sarah Walden 4 children

4 Gen. of Mathias Frantz Family of Berks Co. PA pas- 14-15 see Gen IV Henry 1774-1860

md Mary Kinsey PA and VA  
File of Evelyn Rosemary Frantz

7225 New Castle Road

Lafayette IND 47905

June 28, 1980



Preble Co OH 100

1850 P414 H 447/477

Harrison Twp.

H 2

Christia Franzo Soda Farm 2000

Barbara 41 Pa

Mary 18 Pa

Idenry 16 Gk

Elizabeth 140 H

Jonas 96 H

Katharine 7

Anna 8

Syden 1

MR 1808-1842

1842-1859.

977.101 P9226 common lvs Ct - Ruth Bove 1920



Pringle's BH - 1860  
1870  
1880

Richmond Ind / Wayne Co

BR - No help  
MR - No help  
DR - No help

Henry Franz d. 1833 OH  
Jan 25 - 1888 Rich Co OH  
Jane Burr d. OH Rich Co OH

*Richard Franz 1833 Rich Co OH*  
P.H. Apr 21 1980

2-174 Highway 1 W  
Port Angeles, Wa. 98362  
April 21, 1980

MR - No  
BR - 1882 - 1880 No

and a garden full of weeds,  
etc. are slowing me down  
in everything else.

I hope your search  
is fruitful. Please let  
me know if you uncover

apolis, Ind.  
es, Wa.  
nd, Indiana

b. 15 Sept. 1915 in West Manchester Ohio  
Parents: Harve Harry Schaper &  
Edith Myrtle Florence Bellquist

(have lots of info. on  
Agnes' parents, grandparents  
and their sisters)



234 Highway 1 W  
Port Angeles, Wa. 98362  
April 21, 1980

Richmond Ind / Wayne Co

BL - No help  
MR - No help  
DL - No help

Henry Frank <sup>1833 OK</sup>  
m. 3 d Jan 25 - 1888 Buick Co. Ok

game Bues b  
d

off

Put the Co off

Site Apr 21 } 1980  
June 23 }  
July } 9-1798

Randolph Burns FRANTZ

B, Nov 12 1867 Lewisburg Preble Co. OH

D 1935 Winchester (Just the  
Henry Cook  
Parents: Thomas Mark FRANTZ Bob 1833  
& Jane Furou. Martha 1838  
Pete G. Gt d - 1835 1838  
Pete G. Gt

MD 1897  
where

Laura Bell Brock *Bear Brook*

B 31 Oct - 1886 Rosehill Gt  
D 25 Apr 1930 Manchester Gt

Parents: W. Isaac Brock  
Mary Martha Redding

source: Diana FRANTZ  
RI Box 27A

*Sumner Shady 42166*  
June 1980 2524 Highway 112 W  
Port Angeles, WA 98362

City Directory Indianapolis

1890  
1900  
1910  
1920

DP -  
MK - No - *Y. M. M. M.*  
BR - 1882 - 1920 No

issue

1 Virginia (Maude)

B  
D  
MD

2 Paul Leotis

B Sept. 28, 1908 Indianapolis IND

D  
MD

ch 1 Melvin b  
md

where

2 Merle b

where

md

<sup>a</sup>  
Dina

born

parents:

that is all  
all else non ten class W.



Randolph Burns FRANTZ

issue

B 12 Nov 1867 Lewisburg Preble Co. OH 1 Virginia (Maude)

D 1935 Winchester (now Grates) B after 1897

Parents: Thomas Mark FRANTZ  
& Jane Furout

MD

md June 1897

where

Laura Bell Brock

B 31 Oct 1880 Preble Co. OH

D 25 Apr 1930 West March,

Parents: W<sup>m</sup> Isaac Brock  
Mary Matthe King

source: Diana Frantz  
fill in gaps you may know  
and return to me.

**EVELYN ROSEMARY FRANTZ**  
7225 New Castle Road  
Lafayette, Indiana 47905

2 Paul Leotis

64 B Sept. 28, 1908 Indianapolis IND

D 6 Apr 1975 Port Angeles WA

MD 25 March 1935 Richmond Ind.

6 children see sheets II, III & IV

ch. 1 Melvin b

where

married

where

children

2 Merle b

where

married

where

Diana

Born

where

parents:

*Agnes Lucille DeKor  
b 15 Sept - 1915 W March OH  
Dagve Henry DeKor  
b 1911 W March OH  
D 1971 W March OH  
Please Bellah*



Your children 1

2

3

When did the family move to Port Angeles, Washington  
Melvin and Merle to Summer Shade KY about 1977

The Paul Leotis Frantz family must have first moved to Port Angeles, Wa. sometime after the birth of their 5th child <sup>Cheryl</sup> in Aug 1949 (in Texas) and before the birth of their 6th child <sup>Marvin</sup> in Oct 1951 (in Port Angeles).

Melvin moved to Summer Shade in November 1976 after selling property owned jointly by him and his brother Merle near Port Angeles. Merle moved with his family first to Tennessee for a year before rejoining his brother in Summer Shade in October 1977. Youngest brother Marvin Neil <sup>Frantz</sup> is also in Summer Shade now. Barbara, Cheryl and Merlin still reside in Port Angeles, Wa.



Rt. 1, Box 27-A  
Summer Shade, Ky.  
42166  
July 9, 1979

Dear Rosemary -

I hope you can  
make heads or tails of  
the enclosed info. I couldn't  
fit it all on the little  
sheet you sent - there  
were so many children and  
grandchildren of Paul Leotis  
Frantz and Agnes Lucille  
Schaper.

I am slow in answering  
as four children and  
another one on the way  
and a garden full of weeds,  
etc. are slowing me down  
in everything else.

I hope your search  
is fruitful. Please let  
me know if you uncover



any clues on Randolph  
or his ancestors. I have  
some other information here  
that says Randolph was a  
building contractor and his  
father worked in a brickyard.

That probably won't help  
you very much, though.

Eagerly awaiting  
your reply!

Diana



Husband

I

Randolph Burns Frantz

b. 12 Nov. 1867, Leansburg Preble Co. Ohio

m. June 1897

d. 1935 - (now Gratis)  
Winchester, Ohio Preble Co.

Parents - Thomas Mark Frantz

d. Leansburg Preble Co. Ohio  
and Jane Furout

Wife

Laura Bell Brock

b. 31 Oct 1880 Rosehill, Ohio

d. 25 April 1930 West Manchester, Ohio

Parents: William Isaac Brock

Mary Martha Rosella King

(Laura's 2nd)  
Wife's ~~other~~ Husband - Frank Jones (between 1908 + 1912)  
Laura remarried Randolph after 1912 again

} have  
lots more  
info on  
these i.e.  
b, d., parents,  
children

Children:

1. Virginia (Maude) Frantz  
b. after 1897

2. Paul Leotis Frantz

b. 28 Sept. 1908 Indianapolis, Ind.

d. 6 April 1975 Port Angeles, Wa.

m. 25 March 1935 Richmond, Indiana

to Agnes Lucille Schaper

b. 15 Sept. 1915 in West Manchester Ohio

Parents: Harve Harry Schaper +

Edith Myrtle Florence Bellquist

(have lots of info on  
Agnes' parents, grandparents,  
brothers, sisters, etc.)



II

Children of Paul Leotis Frantz and Agnes  
Lucille Schafer - 6 Total

① Barbara Anne Frantz

b. 7 Sept 1936 West Manchester Ohio  
m. 13 Aug. 1955 to Loris Withers  
in Council Bluffs Nebraska

~~② Melvin Leotis Frantz~~  
children:

1. Cheryl Anne Withers  
b. 5 Oct 1957 Detroit Michigan
2. David Michael Withers  
b. 12 Apr. 1959 Wayne Michigan
3. Rebecca Carolyn Withers  
b. 11 Nov. 1965 Garden City Michigan
- adopted → 4. Ruth Ann b. July 1968 - Vietnam

② Melvin Leotis Frantz

b. 14. Sept 1937 West Manchester, Ohio  
m. 24 June 1959 Greenville Ohio  
to Sara Irene McNutt

children -

1. Rona Leotis Frantz, b. ~~27~~  
b. 27 Sept 1959 Greenville Ohio
2. Katherine Louise Frantz  
b. 8 Oct 1964 Greenville Ohio
3. Joseph Frantz  
b. 12 Feb. 1972 Port Angeles, Wa.

③ Merlin Paul Frantz

b. 28 Dec. 1940 West Manchester Ohio  
m. 18 May 1962 Port Angeles, Wa  
to Sandra Kay Knights  
children:



Cont'd III

children of Merlin Paul Frantz & Sandra  
Kay Knights

1. Paul David Frantz  
b. 4 Jan 1963 Port Angeles Wa.
2. Brett Allen Frantz  
b. 6 June 1964 Port Angeles, Wa
3. Mark Douglas Frantz  
b. 21 Aug 1968 Port Angeles Wa.
4. Merlin Randolph Frantz  
b. 2 June 1970 Port Angeles, Wa.
5. Robert Henry Frantz  
b. 15 January 1972 Port Angeles, Wa.

(4) Merle Leon Frantz  
b. 12 February 1944 Greenville Ohio  
m. 1. ~~Myrtle Cloud~~  
m. 2. 1971 Catherine Sue Elder  
married 3rd wife - Diana Dorsey on 19 January 1975  
in Tijuana, Mexico  
children:

1. Paul Leotis Frantz  
b. 25 Feb. 1971 Port Angeles Wa
2. Matthew Leon Frantz  
b. 25 March 1972 Port Angeles, Wa.
3. Benjamin Aaron Frantz  
b. 13 June 1973 Houston, Texas
4. Elisheba Christy Frantz  
b. 10 April 1977 Woodbury Tenn.
5. ~~EZRA Nathan~~  
529 due 1 Sept 1979 Kentucky Bensenville, Ky



TV

Merle's wife: Diana Dorsey  
b. 31 Dec 1943 Washington, DC.  
parents - Herbert Grove Dorsey, Jr.  
Elizabeth Copley Ballantine

⑤ Cheryl Susan Frantz  
b. 4 August 1949 San Antonio Texas  
m. 24 Oct 1965 Bremerton Washington  
to Reuben Wayne Allen  
children:

1. Reuben Michael Allen  
b. 20 Jan. 1967 Seattle, Wa.
2. Susan Christine Allen  
b. 22 Jan 1972 Port Angeles, Wa.

⑥ Marvin Neil Frantz  
b. 9 Oct 1951 Port Angeles, Wa.  
m. ? Juanita

children:

1. Bill Frantz  
b. Port Angeles, ~~around~~ <sup>Was in</sup> 1974



- 1e. Lydia B. Lahr, b. Apr. 1, '07.  
 8d. Maggie B. Shock, b. Dec. 16, 1881, Huntington, Ind. Married Price Foust. Three children.  
 1e. Mildred L. Foust, b. Aug. 15, 1902.  
 2e. Russel C. Foust, b. Dec. 12, 1903.  
 3e. Wilbur Lee Foust, b. Oct. 13, 1906.  
 9d. Bert C. Shock, b. Oct. 26, 1886. Huntington, Ind.  
 10d. Sarah A. Shock, b. May 14, 1861, died Feb. 11, 1863.  
 11d. Emma J. Shock, b. Feb. 23, 1863, died Oct. 9, 1863.  
 5c. Mary Shock, born in 1840. Married Michael Landis. She lives in Trotwood, Ohio. Has been a widow since about 1905. One child; died when small.

## BARBARA SHOCK FAMILY.

6b. Barbara Shock, b. Feb. 25, 1809, d. Sept. 3, 1876, m. Christel Frantz. Eleven children were born to them, three of whom died in childhood.

1c. Mary Frantz, b. in Mont. Co., Ohio, Jan. 29, 1832, died March 31, 1906. Married Wilson Riley. Thirteen children.

1d. Walter Riley, b. July 31, 1855, m. Martha Stricker.

2d. Emma Jane Riley, b. Nov. 15, 1856, d. Oct. 31, 1890.

3d. William Riley, b. Nov. 22, 1858, m. Anna Ockerman.

4d. Camden Riley, b. Mar. 17, 1873, m. Nellie Baker.

5d. Harry J. Riley, Brookville, O., b. Apr. 15, 1875, m. Clara Dilts.

6d. Milton C. Riley, b. Feb. 1, 1877, m. Susie B. McNamee.

? 2c. Sarah Frantz, Valley Center, Kansas, b. May 14, 1840.

3c. Ann Frantz, Valley Center, Kansas, b. Sept. 12, 1845. Married Joe Crider. Ten children.

1d. Cassius Crider, Valley Center, Kan. Born Jan. 2, 1864. Married Julia Ausmus. Three children.





1c. MARY FRANTZ RILEY

Page 73

## BARBARA SHOCK FAMILY

75

- 1e. Earl Crider, b. Oct. 29, 1894. *Dec 25 1969, girl*
- 2e. John Crider, b. May 2, 1896. *married Blanche Borg*
- 3e. Zenia Crider, b. May 8, 1900. *Albert Ocker, 2 boys, Earl Crider*
- 2d. Thad Crider, Valley Center, Kansas,  
born Jan. 28, 1866. *F 4 177*
- 3d. Chas. A. Crider, Valley Center, Kan.,  
born Feb. 9, 1868.
- 4d. Walter T. Crider, Valley Center, Kan.,  
born June 22, 1870.
- 5d. Clarence H. Crider, Valley Center, Kan.,  
born Nov. 30, 1872.
- 6d. Samuel E. Crider, Valley Center, Kan.,  
born April 21, 1875.
- 7d. Alpha A. Crider, Valley Center, Kan.,  
b. Oct. 17, 1877. Married Chas. Knebeler.
- 8d. Jesse F. Crider, Valley Center, Kansas,  
born Sept. 28, 1881. *Died Nov. 10, 1961*
- 9d. Joseph J. Crider, Valley Center, Kan.,  
born July 29, 1884.
- 10d. Ralph Crider, b. Jan. 10, 1888. died  
June, 1888.
- 4c. Henry Frantz, (d.)
- 5c. Jonas Frantz, (d.)
- 6c. Elizabeth Frantz, b. Apr. 28, 1835. died  
Oct. 15, 1893. Married Joseph Neff. Five children.
- 1d. Perry Neff, Greenville, Ohio.
- 2d. Abraham Neff, Greenville, Ohio.
- 3d. Barbara Neff.
- 4d. Eva Neff.



- 5d. Lucinda Neff, (d.)
- 7c. Catherine Frantz, West Manchester, O.,  
m. Peter Tice. Ten children.
- 1d. William Tice, (d.)
- 2d. Market Tice, Rockford, O., b. 1862, m.  
Clara Zitterman. Four children.
- 1e. Elo Tice
- 2e. Gayle Tice
- 3e. Ilo Tice
- 4e. Infant, dead
- 3d. Arthur Tice, Duluth, Minn., b. 1864.
- 4d. Clarence Tice, West Manchester, O., b.  
1868.
- 5d. Anna Tice, Richmond, Ind., b. 1870, m.  
Bert Ullom.
- 6d. Alpha Tice, died at 1½ years of age.
- 7d. Agnes Tice, Castine, O., b. 1874, m.  
Charley Hawes. One child.
- 1e. Hester K. Hawes, b. 1905. —
- 8d. Earl Tice, Arcanum, O., b. 1877, m.  
Eva Shivadecker. Two children.
- 1e. Mildred Tice
- 2e. Miriam Tice (d.)
- 9d. Raymond Tice, West Manchester, O.,  
b. 1880.
- 10d. Chalmer Tice, West Manchester, Ohio.  
b. 1882, m. Oma Spittler. Two children.
- 1e. Christel Tice.
- 2e. Iris Tice.

B  
Louisburg  
H/O

- 8c. William Frantz, Euphemia, Ohio, b. 1852.  
m. Sarah Walden. Four children.
- 1d. Opal Frantz, b. Sept. 24, 1885.
- 2d. Guy W. Frantz, b. Oct. 2, 1888.
- 3d. Elizabeth Frantz, b. Apr. 5, 1891.
- 4d. Helen Frantz, b. Nov. 25, 1894.
- 9c. Three others died young.

## JOHN SHOCK FAMILY.

7b. John Shock was born in Mont. Co., Ohio,  
Oct. 3, 1818, where he lived all his life. He was a  
cabinet maker and meat cutter. Three years before  
his death (Apr. 6, 1900) he became totally blind.  
Married Susanna Bachman, who died and he married  
Lydia Young. Nine children. Both of his wives died  
of consumption.

- 1c. Eliza Ann Shock, married John Heeter.  
Four children.
- 2c. Barbara Ann Shock, Ansonia, Ohio, m.  
Ezra Slyder.
- 3c. Christian L. Shock, b. 1851, died Apr. 7,  
1902. Married Carrie Seigmiller.



Mrs J.W. (Iris) Clubb  
6120 N Oliver  
Wichita Kansas 67220

Dec. 10, 1979

These names I am not  
sure of. In the 1850 Probate  
Ohio census I found Achel Joseph  
in this family The Right Age

SAMUEL CRIDER

KATHERIN

Joseph Crider

B 1839

Preble co OHIO (???)

D 1911

Kechi TWP

CHRISTEL FRANTZ

B 1800

CA VIRGINIA

1860 OHIO census

CASSIUS CRIDER

B 2 JAN 1864

Lewisburg OHIO

D 21 JAN 1927

Kechi TWP KANS

ANNA FRANTZ

B sept 1845

MONTGOMERY CO  
OHIO

D 1927

Kechi TWP  
KANS

BARBARA SHOCK

B 1809

BERKS CO Penn

D 3 SEPT 1875, 76

John Crider

B 2 MAY 1896

Kechi TWP KANS

D 10 OCT 1974

Kechi TWP KANS

JULIA AUSMUS

BLANCHE BORG

B 22 AUG 1899

Payne TWP KANS

D 21 JUNE 1977

Kechi TWP KANS

IRIS CRIDER

JAMES  
CLUBB

Adam Shock  
B 1765  
Penn

The information about Anna Frantz, Christel Frantz  
Barbara Shock and Adam Shock come from the  
Book "Descendants of Adam Shock". also the spelling  
Christel. In the census I see his name is spelled CHRISTIAN



Will there be copies or information about  
the discussion? I would be interested in anything  
you can send me. Let me know how much it  
will cost.

Aug 6-1981

An \_\_\_\_\_

Sincerely

Deis Clubb

6120 N OLIVER

Wichita Kansas

67220

Dec - 20 74 - Aug Dec 28 79

Dec - 20 1979 - Aug 28 - 79  
Aug 6 81 -



Information thru Joseph & Anna is from Family Bible - Tombstones etc & Am sure of All This. Samuel & KATHERIN is from my 81 year old Aunt's memory she was ALWAYS told this grand mother was 100 years older than her

is  
from  
census

SAMUEL CRIDER

B 1801

KATHERIN ALINGER

B 1800 OHIO

HENRY FRANTZ

1773-1840

JOSEPH CRIDER

B 1839 PROBLE CO OHIO

D 1917 KANS

M 1863 PROBLE CO OHIO

spelled this way in SHOCK BOOK.

CHRISTEL FRANTZ

B 1800 VIRGINIA

MARY KINZIE

1777-1847

CASSIUS CRIDER

B 2 JAN 1864 PROBLE CO OHIO

D 21 JAN 1927 Hecht TWP KANS.

M 1893

ANNA FRANTZ

B SEPT 1845 MONTGOMERY CO OHIO

D 1927 Hecht TWP KANS.

BARBARA SHOCK (Kinsey)

B 1809 PENN.

D 1875 OR 76 OHIO

JOHN CRIDER

B 1896 KANS.

D 1974 KANS

JULIA AUSMUS

B 7 APRIL 1874 VIRDON ILL.

D 30 JUNE 1906 OKLAHOMA

M 1929

IRIS CRIDER

B - 1930 KANS.

M. 1949

BLANCHE BORG

B 1899 KANS

D 1977 KANS

JAMES WELCH

B - 1927 MO.

CHRISTIAN FRANTZ I

1685-1739

Basel ~~Switz~~ Switzerland

CHRISTIAN FRANTZ II

1705-1783

Basel Switzerland

ANNA

1695 LANCASTER CO. PA.

CHRISTIAN FRANTZ III

1743 (?) 1824

BARBARA 1712 -

MAGDELENA 1795

HENRY FRANTZ

ANNA MOYER (?)

Iris Club  
6120 N Olive  
Wichita KS  
67220

INFORMATION FROM DON BOWMAN



Mary FRANTZ

B c 1802 1800

D 1872 Shock GEn

da/o Henry & Mary (Kinzie)Frantz

md

Adam Shock

B 1807 PA

D24 Jan.1892

Huntington IND

Shock gen 5b a miller and



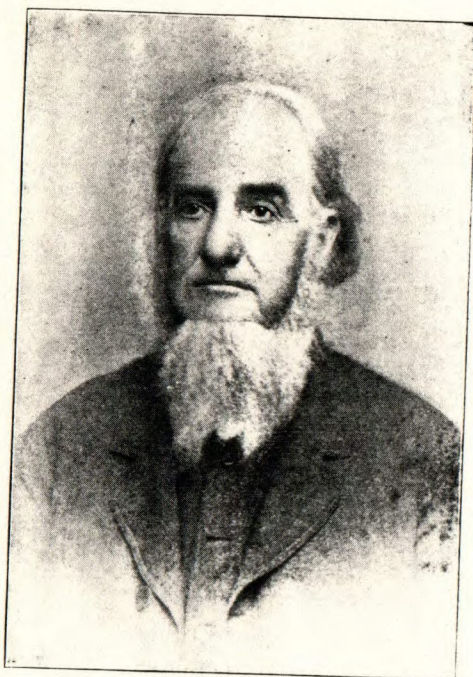

5b. ADAM SHOCK

Page 63

Source: Mrs. J. V. (Iris) Clubb  
6120 N Oliver  
Wichita, Kansas 78220

Dec. 1979

## ADAM SHOCK FAMILY.

5b. Adam Shock was born in Berks(?) Co., Penn., in 1807, and with his parents he came to Mont. Co., O., in 1813. By trade he was a miller and operated in Salem, Ohio, until about 1855, when he bought 40 acres of land and turned his attention to farming. He bought 150 acres more. Later he sold his land (1864) and he with some of his family drove to Huntington Co., Ind., in wagons and settled in the woods north of Huntington. He lived on the farm until 1870, when he moved to Huntington where he died Jan. 24, 1892. He married Mary Frantz, who died in 1872. A year or two later he married Mary Landis. By his first wife he had five children.

1c. Sarah Shock, b. Mar. 12, 1831, d. Sept. 25, 1895. Married Jacob Mishler (d). Four children.

1d. Mary Ellen Mishler, Huntington, Ind., b. Dec. 1, 1850, d. Dec. 25, 1910. Married John Best. Three children.

1e. Harry Best, Huntington, Ind., b. Oct. 18, 1872. 160 Co. K, Indiana, Spanish-American War. Married Mrs. Iowa Monger Swearer.

2e. James Best, b. Feb. 10, 1874, d. July 6, 1904. Married Molly Enyart, 1898. Three children.



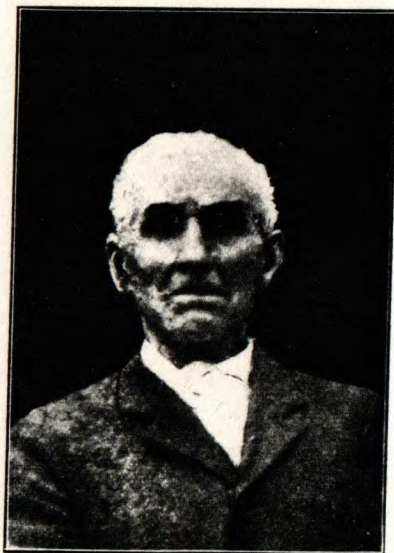

2c LEWIS SHOCK  
Page 65

- 1f. Burl John Best, b. June 9, 1899.
- 2f. Mary Ann Best, b. Jan., 1901.
- 3f. Greg Best, b. Aug., 1903, died May

1904.

- 3e. Ernest Best, b. Aug. 5, 1876, died Nov. 16, 1901. Married Annie Ackerman. One child.

1f. Lucile Best, b. Nov. 5, 1898.

- 2d. Lydia Mishler, Huntington, Ind. Married Marion Stults. Two children.

1e. Clarence, died in infancy.

- 2e. May Stults, b. June 27, 1882, died May 5, 1909. Married Field Short.

- 3d. Elizabeth Mishler, Huntington, Ind. Married Chas. McCaughey. Four children.

1e. Howard McCaughey, Wibaux, Mont., b. April 4, 1873, m. Agnes Collins.

2e. Robert McCaughey, Huntington, Ind.

- 3e. Earl Jacob McCaughey, Huntington, Ind. Married Ida Flaughner. Four children.

1f. Paul McCaughey

2f. Mildred

3f. Walter (d.)

4f. Dorothy

4e. Lloyd Stanley

- 4d. Katie Mishler, b. 1865, died 1885. Married Sherman Stults.

2c. Lewis Shock, Huntington, Ind. Born in Mont. Co., O., Dec. 22, 1832, d. March 7, 1911. Came to Huntington Co., Ind., in 1864 and lived on the farm





3c. HENRY SHOCK and WIFE  
Page 67

till 1897, when he moved to Huntington, Ind. Married Josephine Beverley. Five children.

1d. Charles H. Shock, Huntington, Ind., b. Dec. 4, 1870. Married Cora Amick. Two children.

1e. Dorothy May Shock, b. 6-21-06.

2e.

2d. William Henry Shock, b. Jan. 25, 1872, died Jan. 11, 1873.

3d. Edward A. Shock, Peru, Ind., b. Jan. 26, 1873. Spanish-American War, 160 Reg. Ind. Co. K. Married Emma Murphy. One child, b. in 1910.

4d. Mary Ellen Shock, Huntington, Ind., b. July 15, 1875. Married James Barrett. One child.

1e. Hazel Fern Barrett, b. July 26, 1904.

5d. Olive Shock, Huntington, Ind., b. June 15, 1882. Married Charles Bailey. One child.

1e. Harold Shock Bailey, b. 1910.

3c. Henry Shock, Huntington, Ind. Was born in Mont. Co., Ohio, Nov. 21, 1835. In 1864 he with his family settled in Huntington Co., Ind. He lived on a farm, but from 1868 to 1880 he had half interest in a sawmill and worked there. Since then he has spent all his time on the farm. He married Mary Flory, who died of paralysis Jan. 9, 1907. Eleven children.

1d. Ezra F. Shock, Huntington, Ind., b. Mar. 16, 1860. Married Sarah Buckwalter. Six children.

1e. Effie B. Shock, Huntington, Ind., b.



Dec. 16, 1882. Married Charles Lininger. One child.

1f. George Ezra Lininger, b. 4-27-08.

2e. Albert W. Shock, Dayton, Ohio, b.  
Oct. 29, 1884.

3e. Laura Shock, Huntington, Ind., b.  
Aug. 4, 1886.

4e. George A. Shock, Huntington, Ind.,  
born June 3, 1889.

5e. Eldon D. Shock, b. Dec. 5, 1891.

6e. Mable E. Shock, b. June 7, 1894.

2d. Sarah A. Shock, b. Jan. 7, 1862, died  
Nov. 24, 1887. Buried in Shock cemetery, north of  
Huntington.

3d. Clara Shock, Huntington, Ind., b. Nov.  
1, 1863. Married Samuel Beverly, who died in 1894.  
One child.

1e. Herbert S. Beverly, b. June 21, 1889,  
married Marrie Printy.

4d. Cora E. Shock, Huntington, Ind., b.  
Dec. 12, 1867. Married David Coldesser.

5d. Rosella Shock, Huntington, Ind., born  
April 22, 1871.

6d. Joseph H. Shock, Lafayette, Ind., born  
April 2, 1873. Married Blanche Stults. Two chil-  
dren.

1e. Nathan W. Shock, b. Dec. 25, 1906.

2e. Roger W. Shock, b. Dec. 25, 1906,  
died Sept. 1, 1907.

7d. William A. Shock, Huntington, Ind.,

born Aug. 1, 1875. Married Belle Telfer. One child.  
Died in infancy.

8d. Warren D. Shock, Minot, N. Dak., born  
May 1, 1877. Married Daisy Hollinger. Two chil-  
dren.

1e. Ray Shock, b. May 27, 1903.

2e. Ruth Shock, b. Nov., 1905.

9d. Harvey M. Shock, Huntington, Ind., b.  
Sept. 24, 1880. Married Maude Gingerick. Three  
children.

1e. Dale H. Shock, b. June 20, 1906.

2e. Karl Fred Shock, b. Oct, 1910, (d.)

3e. Paul Gingerick Shock, b. Oct., 1910.

10d. Jennie Shock, Bradford, Ohio, b. Mar.  
10, 1883. Married Edward Miller. One child.

1e. Mary Irene Miller, b. Dec. 29, 1910.

11d. Armina H. Shock, Bippus, Ind., born  
Dec. 27, 1884. Married Clarence Slusser. One child.

1e. Lelia Mae Slusser, b. Oct. 29, 1910.

4c. Samuel Shock, Huntington, Ind., b. July  
23, 1837, in Mont. Co., Ohio. He lived in Ohio till  
1864, when he moved to Huntington Co., Ind. He  
lived on a farm and operated a sawmill from '67 to  
'89, a part of this time in partnership with Henry  
Shock. He sold his mill and farm and was in the  
harness and buggy business from 1892 to 1895. He  
moved to Athens, Alabama, in 1899, and returned in  
1904. Married Lydia Freehafer and has eleven chil-  
dren.



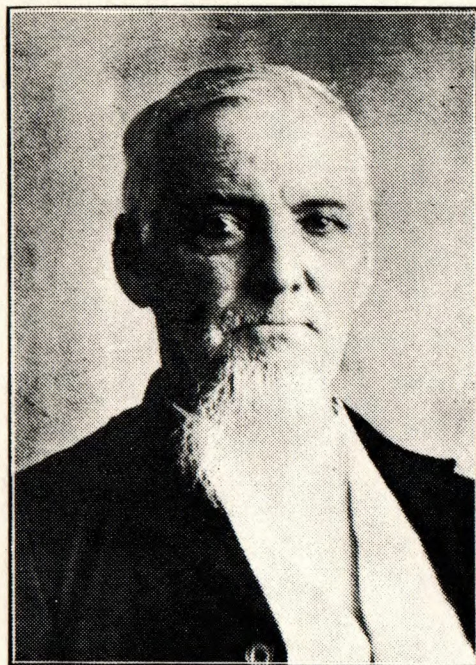

1c. SAMUEL SHOCK

Page 69

1d. Mary Shock, married William Bucher, Huntington, Ind. Two children.

1e. Earl Bucher

2e. Ralph Bucher

2d. Jos W. Shock, married Augusta Shutt. Born Dec. 27, 1865. Roanoke, Ind. Two children.

1e. Veda H. Shock, b. Aug. 14, 1896.

2e. Zaida M. Shock, b. June 9, 1908.

3d. John Shock, married Bertha Binkley. Huntington, Ind. Born June 22, 1868. Three children.

1e. Edna E. Shock, b. Feb. 12, 1897.

2e. Thyra L. Shock, b. Jan. 28, 1904.

3e. Pauline Shock, b. Oct. 19, 1906.

4d. Frank Shock, b. June 20, '71. Huntington, Ind. Married Carrie Dumbauld. Four children.

1e. Harry E. Shock, b. Mar. 8, '96.

2e. Ilene F. Shock, b. Mar. 17, '99.

3e. Amy H. Shock, b. Apr. 30, 1901.

4e. Mary E. Shock, b. July 8, 1906.

5d. Samuel A. Shock, b. Nov. 30, 1873. Huntington, Ind. Married Bessie Allison. Three children.

1e. May Goldie Shock, b. June 4, '95.

2e. Edith J. Shock, b. Sept. 10, '08.

3e. Arthur J. Shock, b. Mar. 7, '06.

6d. Hattie B. Shock, b. May 13, '76. Single.

7d. Carrie Elizabeth, b. Sept. 19, 1879.

Roanoke, Ind. Married Simon Lahr. One child.



Mar. April 18, 1822 Place Batetourt Co. Va by Joel Crumpton  
 Other Wives (if any)  
 WIFE Anna Frantz <sup>ce</sup>  
 Birth c 1804 Place Va  
 Chr. Place  
 Death Place  
 Burial Place  
 Father Henry Frantz Mother (Maiden Name) Mary  
 Other Husb. (if any) Oct 28 - 1846 March 11 1847  
 Name and address of person submitting this sheet: Mrs. D.P. Lawrence  
629 E. Jennings St  
Newburgh Ind 47630  
EVELYN ROSEMARY FRANTZ  
7225 New Castle Road  
Lafayette, Indiana 47905

Male or Female	CHILDREN (birth)	WHEN BORN			WHERE BORN		State or Country	DIED		MARRIED
		mo	da	Yr.	Town	County		mo	da	

Ms Lawrence

Va In Kansas

On Ill.

Date To  
 Date To John Studebaker  
 Date

Lent  
54  
in 10 children

hold

Fl Brown

1863  
Stouder 9 children

Full

Harold

Wm P Lippinger

Guyard

Samuel Nef  
1839  
Elkhart Co Ind

Henry Nef

Anna Frantz

M. S. Lawrence  
629 E. Jennings St.  
Newburgh, In. 47630  
July 1981 - Aug 81 (Providence)  
Spt 1981

Statistical Data on Reverse Side



M. S. Lawrence  
629 E. Jennings St.  
Newburgh, In. 47630  
Junk 1981 - Aug 81 (Pro Hens)  
Sept 1981

M. S. Lawrence

falls

Harold

W. M. P. Lippenger

Henry Nef

Samuel Nef 1839  
all G (ul)

Anna Frank

Guyard

Eva



M. S. Lawrence  
629 E. Jennings St.  
Newburgh, In. 47630  
Jul 1981 - Aug 81 (Providence)  
Sept 1981

She married Henry Neff Sr. who was born 1798 in Botetourt Co. Va. They moved from Va. to Stark Co. Ohio, on to White Co. In. for a short time, and then to Elkhart Co. Indiana, <sup>1834</sup> where they lived the remainder of their lives. Their children were: Isaac, Mary, Elizabeth, Daniel 1830, Susan, 1832, John 1834, Henry 1837, Samuel 1839, & William 1842.

Could she have been the daughter of Christian<sup>3</sup>, grandson of Michael? You state that you have more information on Christian and his brothers, do you have a listing of Christian's children & who they married? Please let me know if you can help me. I'll be glad to pay for any expense <sup>for copies</sup> on your part.

I'm not sure I can make it to the Oct 3rd meeting as I'm 300 miles away & have 2 young children. I would like copies of any materials available. Thank you.

Sincerely  
Margaret Lawrence



Henry Neff

Birth 1798

Place Near Boones Mill Va.

Chr. \_\_\_\_\_

Place Jackson Twp, Elkhart Co, IN

Death Nov. 1868

Place Elkhart Co. In

Burial \_\_\_\_\_

Mother (Maiden Name) Barbara Moyers

Father Isaac Sr.

Place Batetourt Co. Va.

Mar. April 18, 1822

Other Wives  
(if any)

**WIFE**

Anna Grantz <sup>ce</sup>

Birth.....c 1800

Place 1a

Chr. \_\_\_\_\_

## Place

Death.....

## Place

Burial

Place

Father Henry - front 2

Mother (Maiden Name) Marc

Other Husb. (if any) \_\_\_\_\_

March 11 1847

Where was information shown on this family record obtained?

Name and address of person submitting this sheet: Mrs. R.P.

THIS SHEET: M S Lawrence

629 E. Jennings St  
Newburgh Ind 47630

EVELYN ROSEMARY FRANTZ

7225 New Castle Road

Lafayette, Indiana 47905

Male or Female	CHILDREN (Give names in full in order of birth)	WHEN BORN			WHERE BORN		State or Country	DIED			MARRIED
		mo	da	Yr.	Town	County		mo	da	Yr.	
	1 Isaac						Va	In Kansas			Date _____ To _____
	2 Mary						Va	In Ill.			Date _____ To John Studebaker
	3 Elizabeth						Va	In Ill.			Date _____ To Adam Lentz
	4 Daniel	12-23-1829					Va	8-31-1904 Elkhart Co. Ind.			Date Dec. 11, 1854 To Lydia Brown 10 children
	5 Susan	1832									Date _____ To Levi Arnold
	6 John F.	1834									Date _____ To _____
	7 Henry	1-23-1837			White	In					Date _____ To Elizabeth Brown
	8 Samuel C.	4-2-1839			Elkhart	In.	9-15-1903 Elkhart Co. Ind.				Date April 2, 1863 To Lydia Stonder 9 children
	9 William	1842									Date _____ To _____
	10										Date _____ To _____
	11										Date _____ To _____
	12										Date _____ To _____
	13										Date _____ To _____
	14										Date _____ To _____
	15										Date _____ To _____



5 Elizabeth FRANTZ

B c 1806

D

Parents: Henry FRANTZ

& Mary Kinzie

md

(1 Worrel sept.19,1805 lic Bot.Co.VA

min ret of ~~Joel Wm Stover~~ 24 Sept.1815

Leonard Houts

(2)

1828 Mont.Co.OH

Michael Myers JR

B

D

Parents Michael Myers SR

& Mary Billmire

Widow David  
Frantz



6 Sarah FRANTZ

9 ch

b c 1808

D 1886

parents: Henry FRANTZ  
& Mary Kinzie

md c 1832 Mont.Co.OH

Samuel Whitehead

b 1810

d 1874

s/o Valentine  
& mary Kemri



Lydia FRNATZ 5 ch  
B 1810  
D 1891 Mont.Co.OH

parents: Henry FRANTZ  
& Mary Kinzie

md ca 1831 Mont.Co.OH

John W Spitler  
B 1810 MONT Co.OH  
D 18182 Mont.Co.OH

parents: Jaocb Spitler  
& Susannah Wise



48  
Daniel Frantz

B Feb. 7, 1813 VA

D Jan. 24, 1901 Rand. Twp. OH CEM

Par nts:

*Henry  
Mary Kenzie*

md

(1)

Salome Rodebaugh

B

*1807 or 1811*

D May 23, 1853 age 46 yrs 4m\* 28d.

d/o Adam & Catherine

(2)

Anna Arnold

B 24 July 1817 (1812

D Dec. 2, 1891 74 yrs 8m\* 28d.

d/o John & Barbara (Friend) Arnold

(3)

Bowman records OHTO

Frantz Farm--Randolph Twp.

Cemetery records

also Henry & Mary in CEM.

Issue

1 Maria

2 Catharine

3 Lucinda

4 Sarah died Sept. 22, 1847 age 2 yrs \*

- - *d/o Daniel & Salome*

1 Anna

*D Dec. 2, 1890 age 78*

2 Ira

3 Alice

Feb. 2, 1972

Robert Charles Kennedy  
1524 Fair Ave.  
Dayton, Ohio 45420



9 ESther "Hetta, (Nitty) Frantz

b c 1815

D 1902 Mont.Co.OH

Parents: Henry FRANTZ  
& mary Kinzie

md 1834 Mont.Co.OH

Benjamin Stauffer

b 1809

D 1885 MONT.G CO.OH



Genealogy Aug 1977 No 31  
Michael Myers, Jr., son of Michael  
and May (Billmire) Myers  
md  
Elizabeth Frants, *minors p-117*

lived in Elkhart Co. IND by 1859  
Their dau-Mary

md Cyrus H Gilbert.  
a desc., Alma Leslie Snyder, lived  
in Danville IN.

Charlotte M Brett  
218 E. 4th  
Spencer IA 51301



1911 (dau. of GEORGE and EMMA (Denlinger) WENGER). Samuel is a milk dealer.

Present address: Brookville, Ohio.

Issue:

1—CAROL JEAN KLEPINGER, b. 2-8-1934.

909—NOAH WEBSTER SOLLENBERGER (son of No. 905) married at Tippecanoe, O., Mar. 9th, 1909 ORPHA LITTLETON, born Jan. 20th, 1890. Noah is a salesman.

Present address: 133 Central Ave., Dayton, Ohio.

Issue:

1—RUTH SOLLENBERGER, b. 10-11-1909, near Union, O.

2—WAYNE FORREST SOLLENBERGER, b. 7-4-1913, near Union, O.

910—RUTH SOLLENBERGER (dau. of No. 909) married at Dayton, O., Oct. 19th, 1931, RUSSELL STORCK (son of FRED STORCK).

Present address: Dayton, Ohio.

Issue:

1—PHYLLIS JEAN STORCK, b. 11-4-1932.

2—JACK LAWRENCE STORCK, b. 10-30-1936.

911—WAYNE FORREST SOLLENBERGER (son of No. 909) married Oct. 17th, 1936 at Dayton, O., RUTH PETERSON. Wayne is a garage man at Dayton, Ohio.

912—MOSES SOLLENBERGER (son of No. 876) married CATHERINE ——. Widow lives at Brethren, Michigan.

913—ELIZABETH SOLLENBERGER (dau. of No. 876) married at Clayton, O., Apr. 11th, 1880 IRA FRANTZ, born in Madison twp. Mont. Co., O., Sept. 5th, 1857 (son of DANIEL and SUSAN (Arnold) FRANTZ).

~~Present address: Route 1, Clayton, Ohio.~~

Issue:

1—M. A. FRANTZ, b. 9-15-1881, Mont. Co., O.

2—LORETTA B. FRANTZ, b. 9-24-1886, Mont. Co. O.

914—M. A. Frantz (son of No. 913) married June 28th, 1903 ALICE M. BERK, born Apr. 7th, 1882 (dau. of L. F. and MARY F. (Greenwalt) BERK) He is a farmer. Address: R. 1, Clayton, O.

Issue:

1—H. W. FRANTZ, b. 1-15-1904, Mont. Co., O.

915—H. W. FRANTZ (son of No. 914) married in Mont. Co., O., May 2nd, 1925 RUTH PUTTERBAUGH, born Aug. 18th, 1906 in Mont. Co., O., (dau. of ALBERT and EVA (Shoup) PUTTERBAUGH). He is a farmer.

Present address: Route 1, Clayton, O.

Issue:

1—DONALD A. FRANTZ, b. 1-16-1926, Mont. Co., O.

2—ROBERT LEE FRANTZ, b. 7-24-1930, Mont. Co., O.

916—LORETTA B. FRANTZ (dau. of No. 913) married Feb. 4th, 1905 JOHN A. KIMMEL, born Jan. 13th, 1883 (son of JACOB and — (Garber) KIMMEL). John is a farmer.

Present address: Route 3, Brookville, Ohio.

Issue:

1—L. E. KIMMEL, b. 1-19-1906, Montgomery Co., O.

917—L. E. KIMMEL (son of No. 916) single an accountant for Inland Mfg. Co.

Present address: Route 3, Brookville, Ohio.

918—WILLIAM SOLLENBERGER (son of No. 876) married Jan. 1st, 1885 at Arcanum, Ohio SARAH FOURMAN, born Nov. 29th, 1865, Darke Co., O., died June 28th, 1928, Darke Co., O., (dau. of JOSEPH and LEAH (Root) FOURMAN). Both are buried in Abbottsville cemetery.

William was born and reared in Mont. Co., Ohio where he lived until his



marriage. He then moved to Darke Co., where he lived until his death. He was a farmer and a member of the Church of the Brethren.

Issue: Born at Arcanum, Ohio.

1—ADA E. SOLLENBERGER, b. 1-27-1886, d. 6-23-1897, Arcanum.

2—JESSE WILLIAM SOLLENBERGER, b. 5-25-1888.

3—ANNA SOLLENBERGER, b. 11-26-1892.

919—JESSE WILLIAM SOLLENBERGER (son of No. 918) married at Arcanum, O., Nov. 26th, 1908 EDITH SHELLEY, born Mar. 25th, 1890 at Pittsburg, O., (dau. of JOHN and ANNA (Dohner) SHELLEY). Jesse is a farmer.

Present address: Verona, Ohio.

Issue: 1st 5 born at Arcanum, last 1 at Dayton.

1—CARL A. SOLLENBERGER, b. 8-8-1912.

2—ELMER SOLLENBERGER, b. 1-11-1916.

3—MERL E. SOLLENBERGER, b. 10-24-1918.

4—LEE EMERSON SOLLENBERGER, b. 12-14-1921.

5—WILLIAM J. SOLLENBERGER, 9-25-1928.

6—MAXINE EVA SOLLENBERGER, b. 5-25-1933.

920—CARL A. SOLLENBERGER (son of No. 919) is single, a grocery clerk. Present address: Verona, Ohio.

921—ELMER SOLLENBERGER (son of No. 919) is single, a grocery clerk. Present address: Verona, Ohio.

922—ANNA SOLLENBERGER (dau. of No. 918) married Nov. 10th, 1915 at Pittsburg, Ohio, RUSSELL HAYES STONER, born Jan. 29th, 1894, Mont. Co., O., (son of DANIEL PERRY and ROSA (Mills) STONER).

Russell is a farmer. After their marriage they lived on a farm one and one half miles east of Arcanum for fourteen years, then they moved two and one half miles south of Pittsburg, where they lived for five years, moving March 19th, 1936 to a farm two miles south of West Milton, Ohio.

Present address: Route 1, Union, Ohio.

Issue:

1—BYRON DANIEL STONER, b. 2-6-1919, Arcanum, O.

2—MARTIE SARAH STONER, b. 12-24-1922, Darke Co., O.

3—MARY KATHRYN STONER, b. 10-24-1924, Darke Co.

923—HENRY PEFPLY SOLLENBERGER (son of No. 876) married:

1—June 7th, 1896 CLARA ALICE WAGNER, born Apr. 28th, 1874 at Trotwood, O., died May 2nd, 1919 (dau. of JOHN and SUSANNA (Olinger) WAGNER). She and Henry are buried at Happy Corner cemetery.

2—July 30th, 1924 MRS. MYRTLE McGUIRE, of Campbell Co., Ky., born Sept. 1873, Clinton County, died Apr. 19th, 1932, buried at Mt. Sterling, O., (dau. of JOHN and SARAH E. (Underwood) McGUIRE).

Henry P. Sollenberger was numbered among the progressive and prosperous agriculturists of Madison twp. Mont. Co., Ohio. He owned an excellent farm of 96 acres about two miles north of Trotwood, O. He was born on the old homestead near Union, O. Henry acquired his education in the country schools and helped his father on the farm. He saved his earnings until he was able to purchase his own farm, where he lived until 1920. By this time he was prosperous and had an attractive and modern home as well as substantial and commodious out buildings. Here his first wife passed away.

In 1920 Mr. Sollenberger retired from farming and moved into Trotwood, later in the year he built a new home in Dayton where he passed away in 1926.

Issue: all born near Trotwood, Ohio.

1st marriage:

1—CORVIN WAGNER SOLLENBERGER, b. 7-7-1898.

2—ROY EMERSON SOLLENBERGER, b. 7-30-1899.

3—JOHN GLENARD SOLLENBERGER, b. 1-30-1905.